MONTE CARLO 6 2019

Builder	Model	Year	Cabins	Length	Beam	Price
MONTE CARLO	6	2019	3	18.35 m	4.88 m	€ 925,000

Description

Specifications

Builder	Model	Year	Length	Beam
MONTE CARLO	6	2019	18.35 m	4.88 m

Engine	Engine Power	Engine Pcs	Engine Hours	Max Speed
Cummins	600 hp	2	737 h	28 knt

Fuel Capacity	Fresh Water Capacity	Generator	Generator Hours	Invertor
2200 L	800 L	Onan	1744 h	Yes

Battery Charger	Hyd. Platform	Stabilizer	Radar	Chart Plotter
Yes	Yes	No	Yes	Yes

Satelitte	Autopilot	VHF	Bow Thruster	Stern Thruster
No	Yes	Yes	Yes	No

Air Conditioning	Passerelle	Windlass	Flybridge Crane	TV
Yes	Yes	Yes	No	Yes

Sound System	Refrigerator	Deep Freezer	Icemaker	Oven
Yes	Yes	Yes	Yes	Yes

Microwave	Dishwasher	BBQ
Yes	Yes	Yes

YAMAHA
PISCHEL
BOLERO

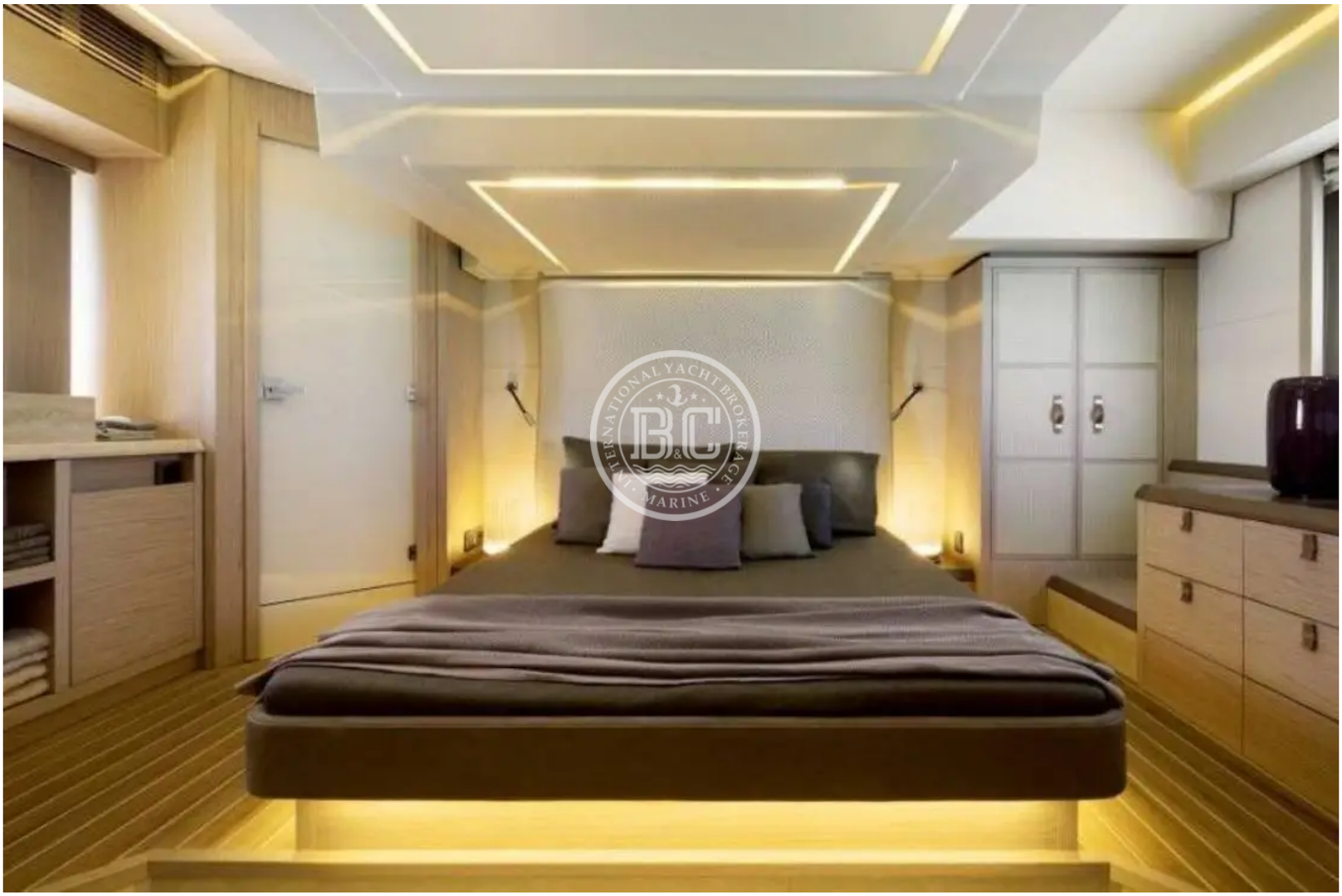

+905374431311
+90 533 514 50 42

info@bcmarin.com
B&C Marine İstmarina Kartal / Istanbul

WARNING: This document is not contractual. All specifications are given in good faith and offered for informational purposes only. The publisher and company do not warrant or assume any legal liability or responsibility for the accuracy, completeness, or usefulness of any information and/or images displayed. Yacht inventory, specifications and charter prices are subject to change without prior notice. None of the text and/or images used in this brochure may be reproduced without written consent from the publisher.